

CERTIFICATE OF SURVEY

Ogden, Utah, May 12, 1951

I hereby certify that I have this day made a survey of the premises described as follows:

A part of the Northeast Quarter of Section 29, Township 7, North Range 1 West, of the Salt Lake Meridian, United States Survey.

Beginning at a point 1038 feet East and 1346.4 feet South from the Northwest corner of said Quarter Section, running thence South $19^{\circ} 23'$ West 394.6 feet, thence South $60^{\circ} 30'$ East 197 feet, thence North $19^{\circ} 23'$ East 502.2 feet to a point 208 feet East from the place of beginning, thence West 208 feet to place of beginning, containing 2 (two) acres.

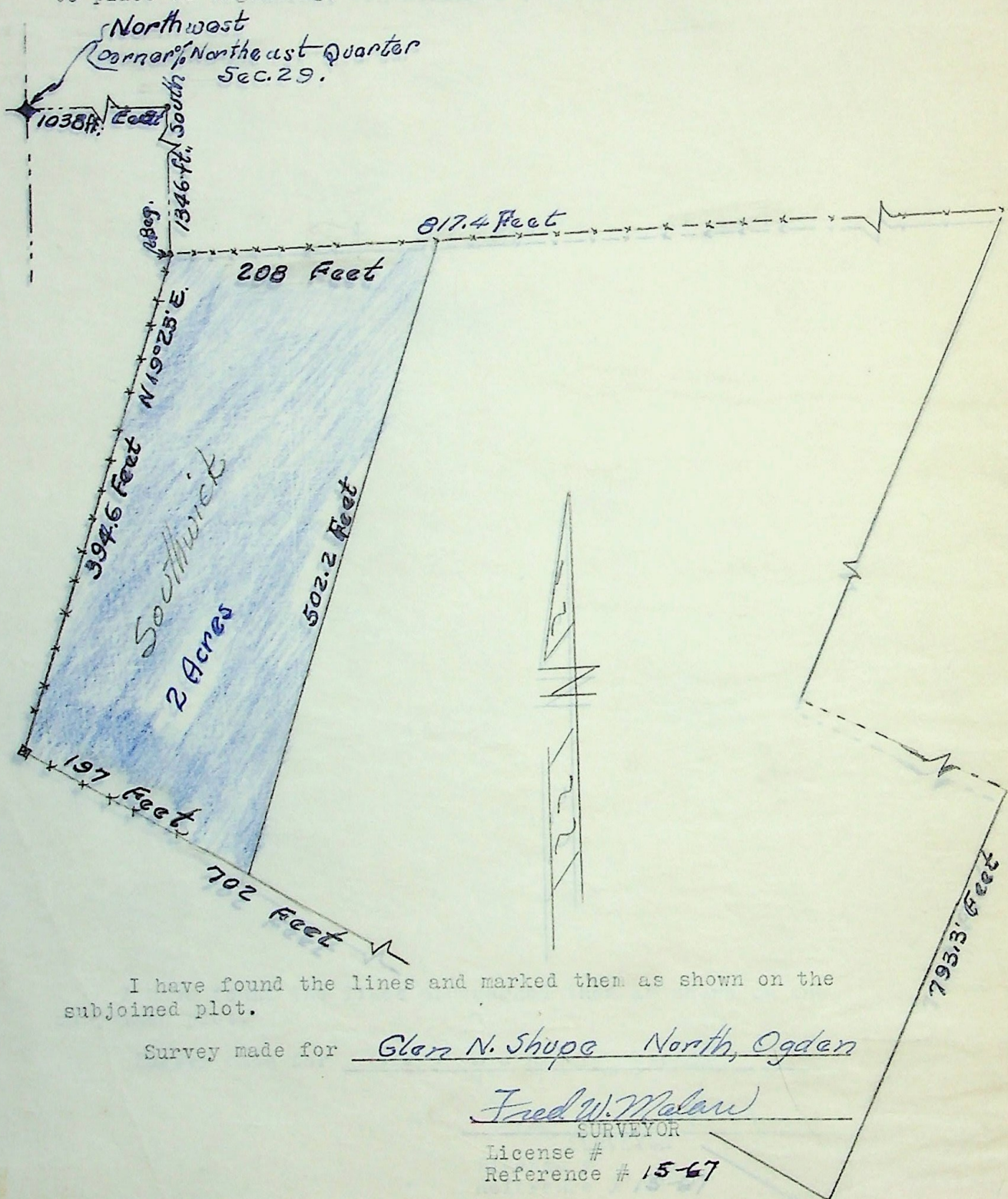

I have found the lines and marked them as shown on the subjoined plot.

Survey made for Glen N. Shupe North, Ogden

Fred W. Malan

SURVEYOR

License #

Reference # 15-67

Drawn by Fred W. Malan
2960 Van Buren Ave.
Ogden, Utah